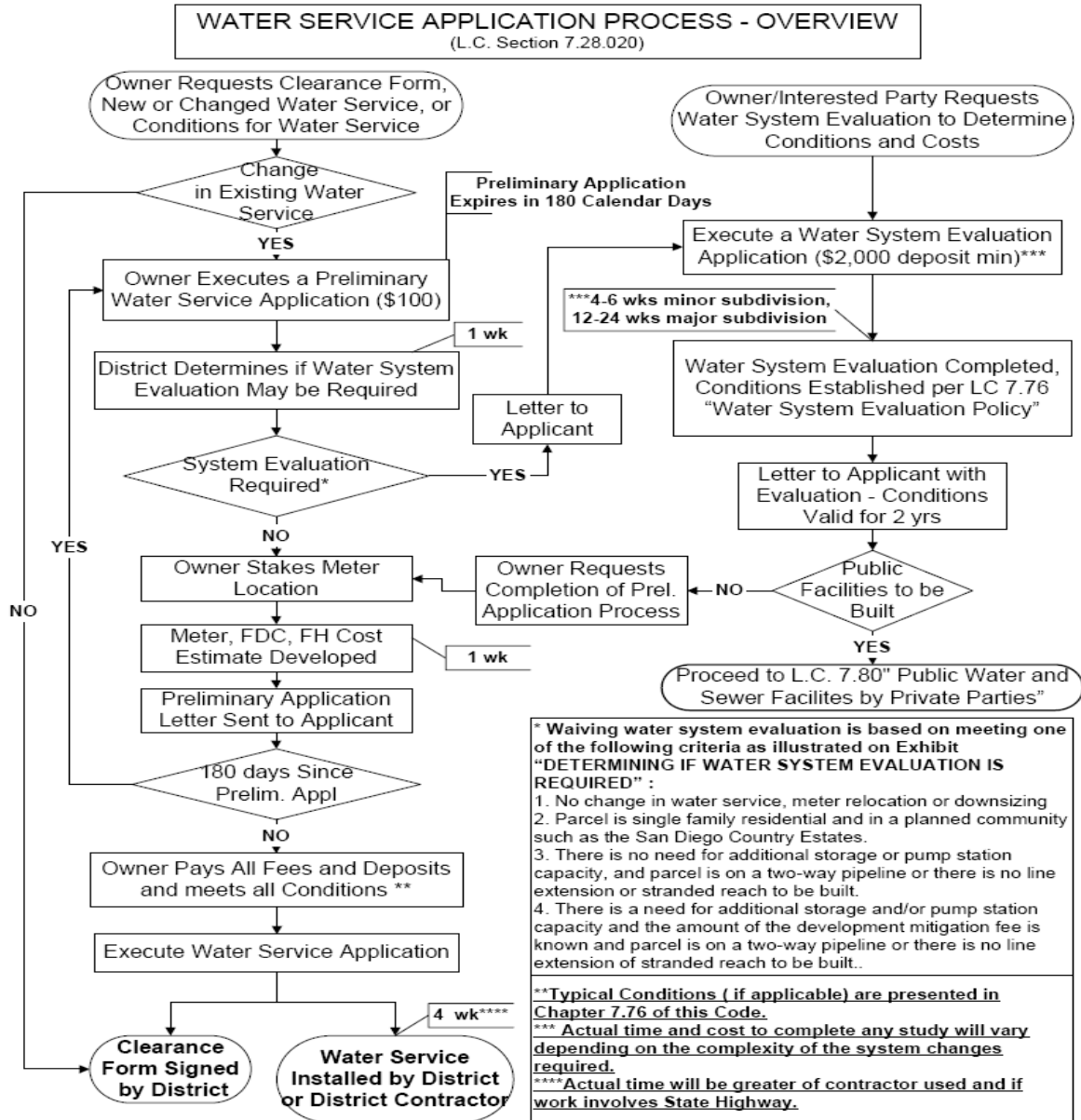

EXHIBIT “WATER SERVICE APPLICATION PROCESS - OVERVIEW”



* Waiving water system evaluation is based on meeting one of the following criteria as illustrated on Exhibit “DETERMINING IF WATER SYSTEM EVALUATION IS REQUIRED” :

1. No change in water service, meter relocation or downsizing
2. Parcel is single family residential and in a planned community such as the San Diego Country Estates.
3. There is no need for additional storage or pump station capacity, and parcel is on a two-way pipeline or there is no line extension or stranded reach to be built.
4. There is a need for additional storage and/or pump station capacity and the amount of the development mitigation fee is known and parcel is on a two-way pipeline or there is no line extension of stranded reach to be built..

**Typical Conditions (if applicable) are presented in Chapter 7.76 of this Code.
 *** Actual time and cost to complete any study will vary depending on the complexity of the system changes required.
 ****Actual time will be greater of contractor used and if work involves State Highway.