

RAMONA MUNICIPAL WATER DISTRICT

**EMERGENCY
MAINLINE
SHUTDOWN**



DAY/DATE: **Monday November 13th, 2017**

TIME: **11:55AM UNTIL WHEN WORK IS COMPLETED**

LOCATION: **ON THORNBUSH RD. FROM BELLBOTTOM WAY TO CHERISH WAY.**

THIS INTERRUPTION IN SERVICE IS DUE TO DISTRICT MAINLINE REPAIRS

**3 METERS
0 FIRE HYDRANTS**

RMWD STAFF THANKS YOU FOR YOUR PATIENCE!

Tim W.

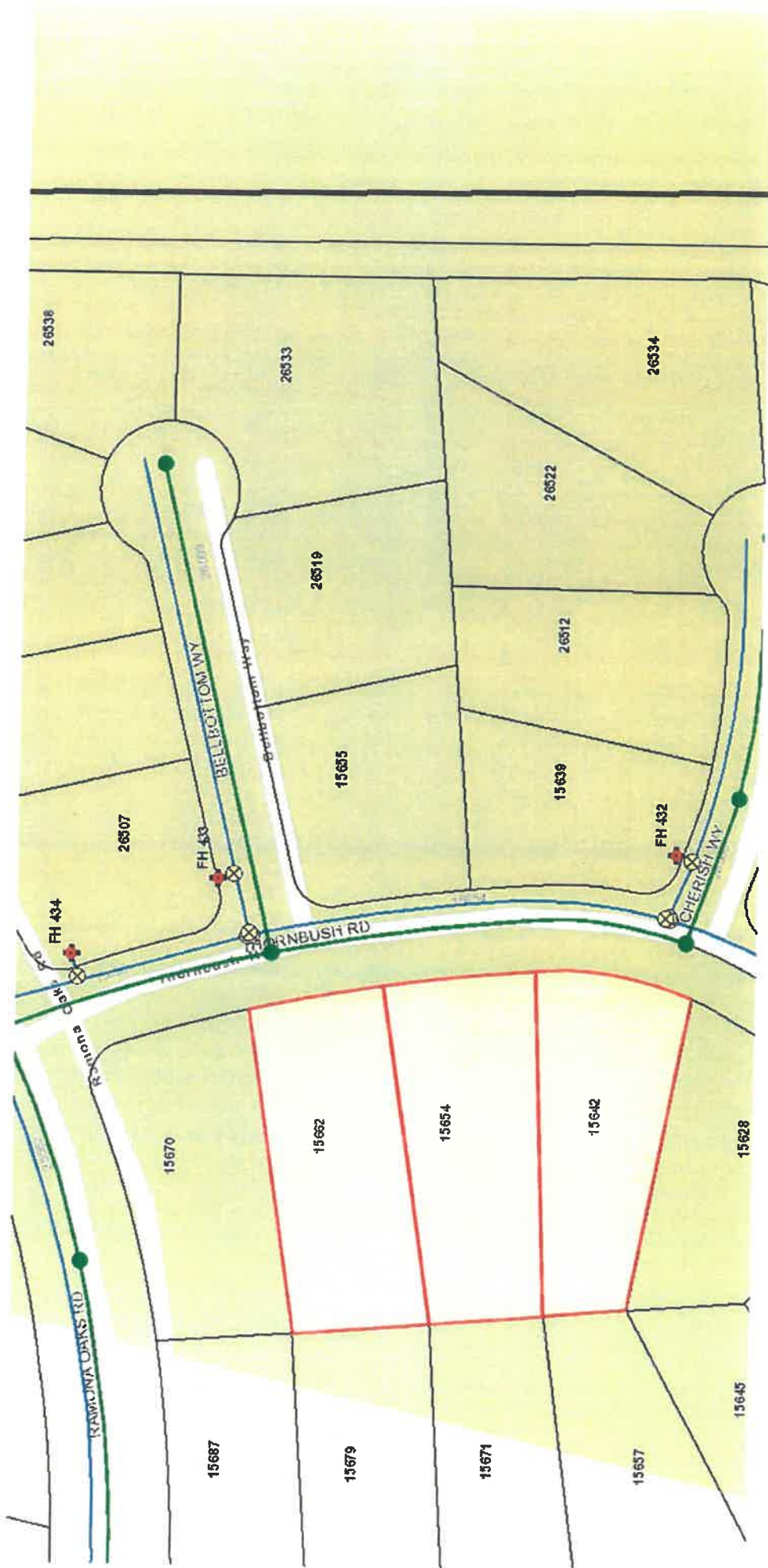

70-02350-01	JEANNETTE HUNTER	29136	6 FT LEFT OF DRIVE	R	15662 THORNBUSH RD Ramona CA	0.75	(760) 788-7393	
70-02450-02	JAYNAE CARVER	29140	RIGHT OF DRIVE	M	15654 THORNBUSH RD Ramona CA	0.75	(619) 405-7453	(619) 405-7453
70-02470-02	ROBERT W/LAURA V LYMAN	29145	6 FT B4 DRIVEWAY	M	15642 THORNBUSH RD Ramona CA	0.75	(760) 440-9928	(760) 802-5550